PLANLÖSNINGAR

ÖVERSIKT ENTRÉPLAN

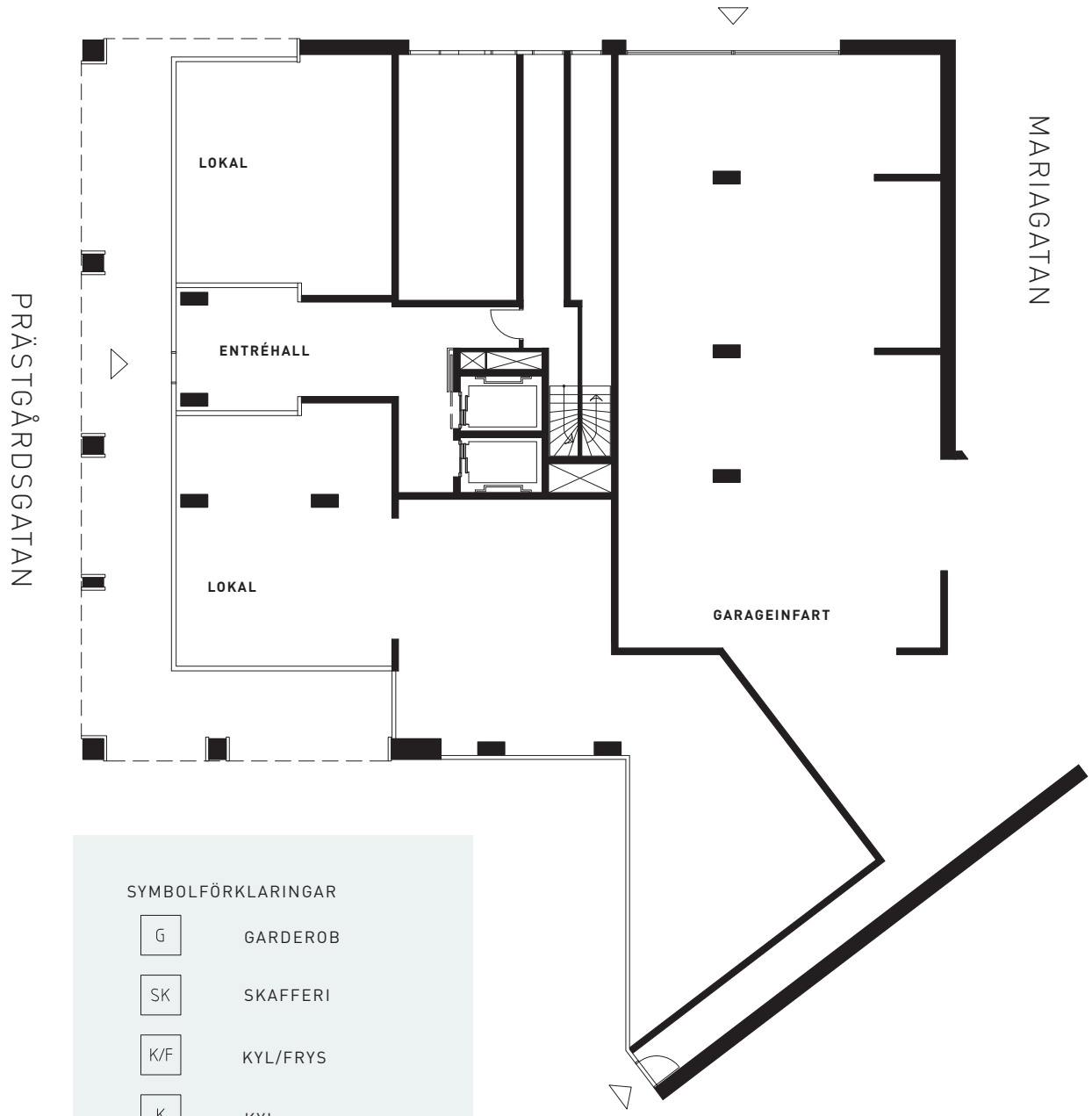

SYMBOLFÖRKLARINGAR

G	GARDEROB
SK	SKAFFERI
K/F	KYL/FRYS
K	KYL
F	FRYS
DM	DISKMASKIN
TM	TVÄTTMASKIN
TT	TORKTUMLARE
KM	KOMBIMASKIN
	SPISHÄLL
KLK	KLÄDKAMMARE
ST	STÄDSKÅP
UGN	UGN

GENERÖS TAKHÖJD OM MINST 2,60M I ALLA BOSTÄDER. BOSTÄDERNA PÅ DET ÖVERSTA PLANET HAR 2,90M I TAKHÖJD.

ÖVERSIKT VÅNINGSPLAN 1

AVVIKELSER KAN FÖREKOMMA

NO_1101

2 ROK_48 KVM

VÅNINGSPLAN 1

BALKONG

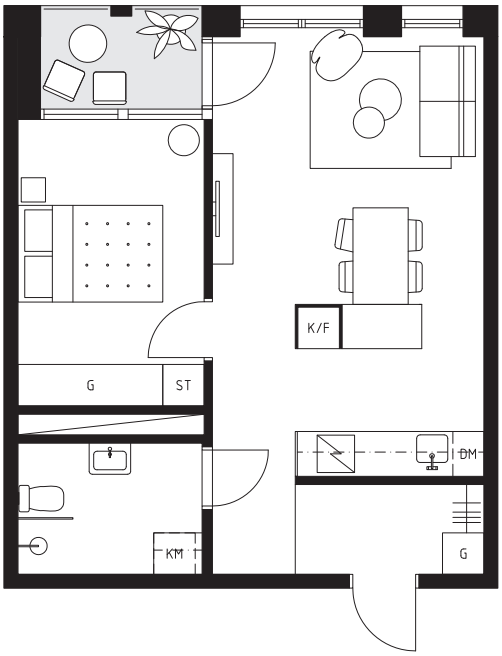

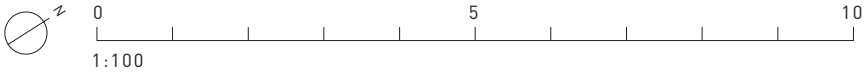

AVVIKELSER KAN FÖREKOMMA

NO_1102

2 ROK_50 KVM

VÅNINGSPLAN 1

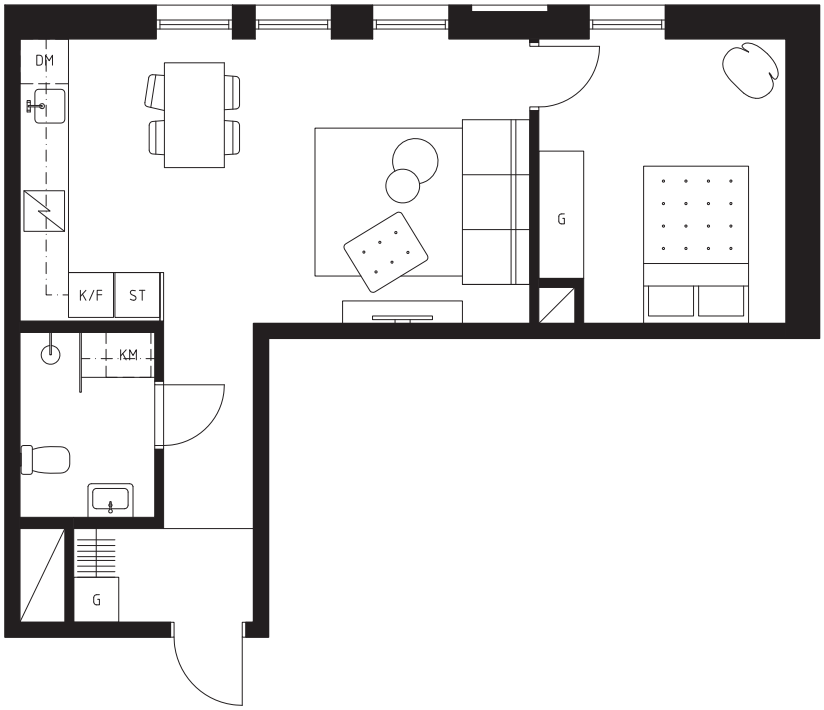

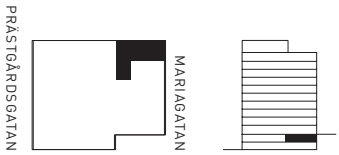

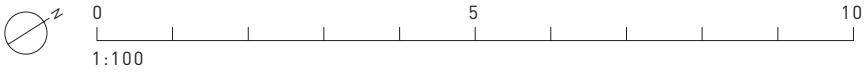

AVVIKELSER KAN FÖREKOMMA

ÖVERSIKT VÅNINGSPLAN 2

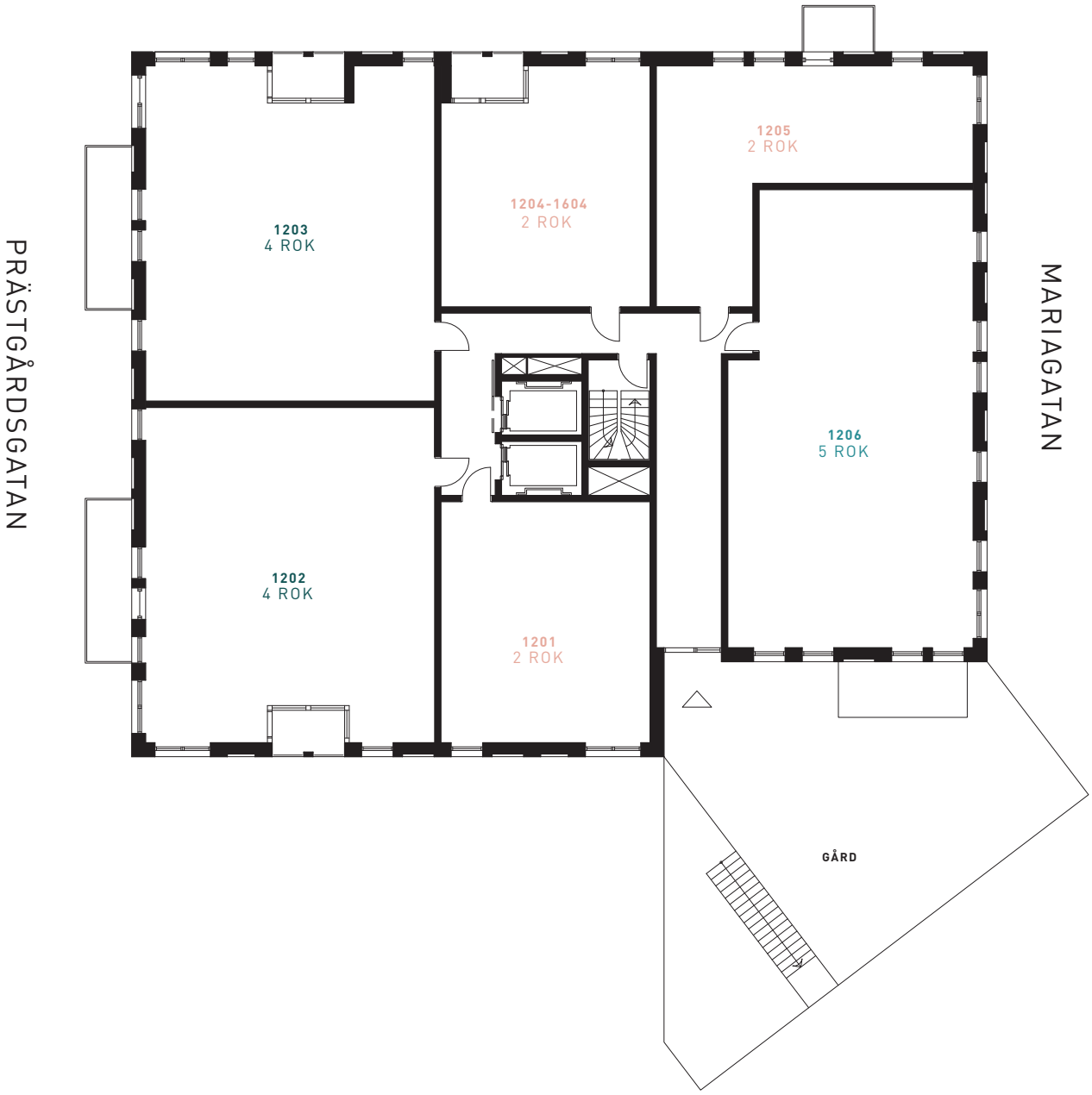

AVVIKELSER KAN FÖREKOMMA

NO_1201

2 ROK_51 KVM

VÅNINGSPLAN 2

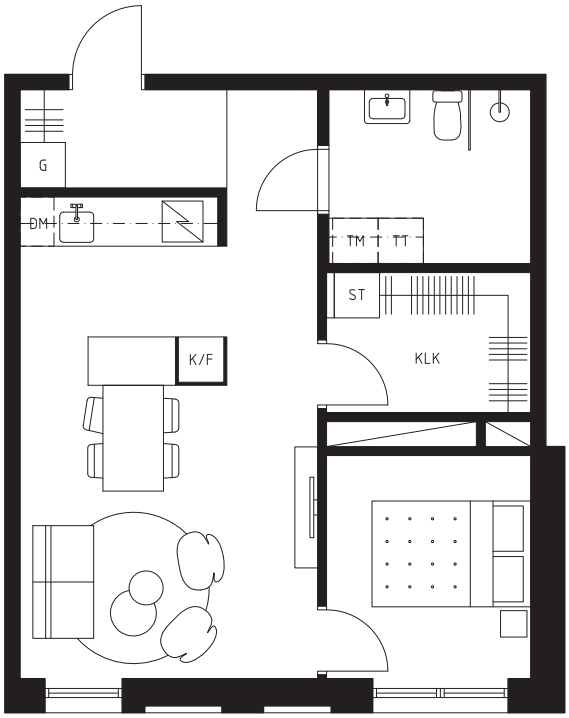

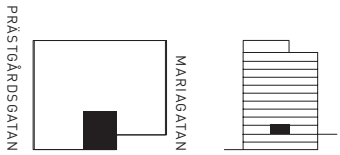

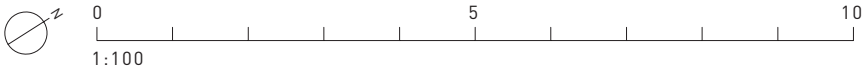

AVVIKELSER KAN FÖREKOMMA

NO_1202

4 ROK_97 KVM

VÅNINGSPLAN 2

BALKONGER

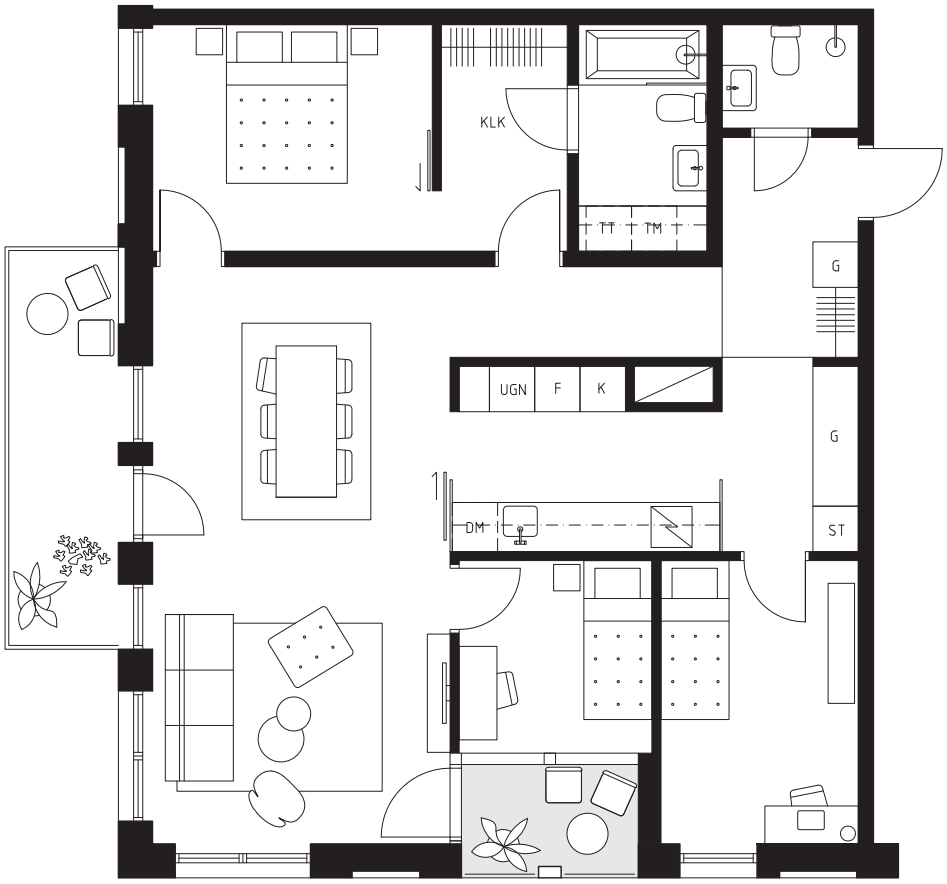

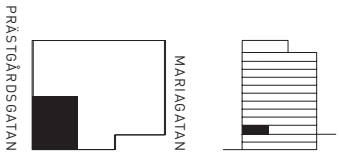

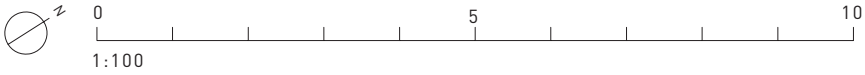

AVVIKELSER KAN FÖREKOMMA

NO_1203

4 ROK_97 KVM

VÅNINGSPLAN 2

BALKONGER

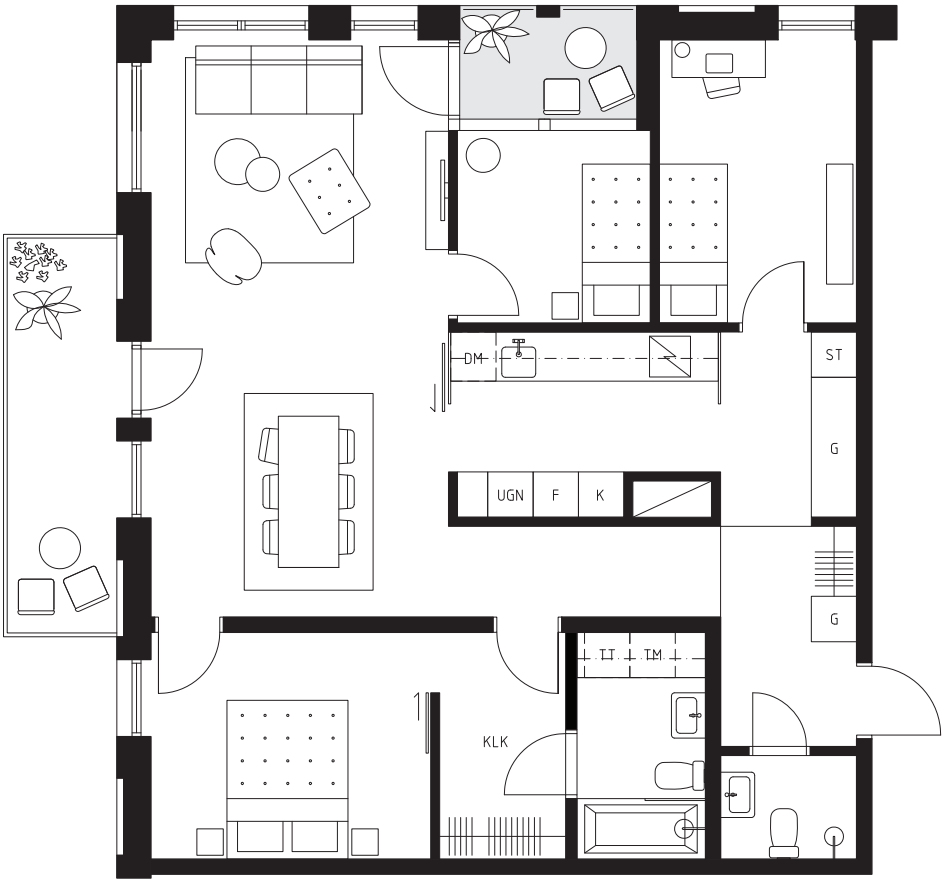

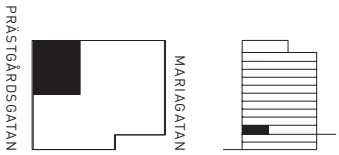

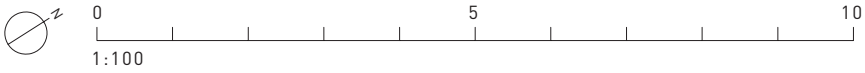

AVVIKELSER KAN FÖREKOMMA

NO_1204. 1304. 1404. 1504. 1604

2 ROK_48 KVM

VÅNINGSPLAN 2-6

BALKONG

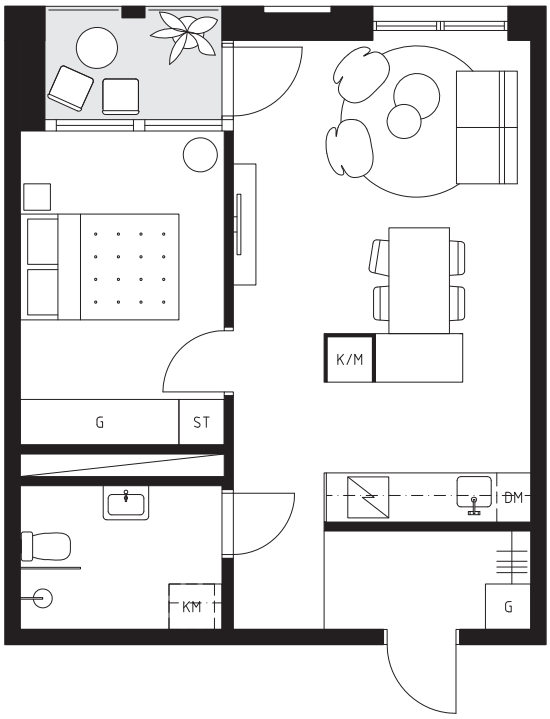

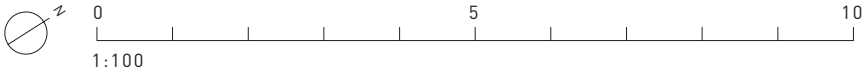

AVVIKELSER KAN FÖREKOMMA

NO_1205

2 ROK_50 KVM

VÅNINGSPLAN 2

BALKONG

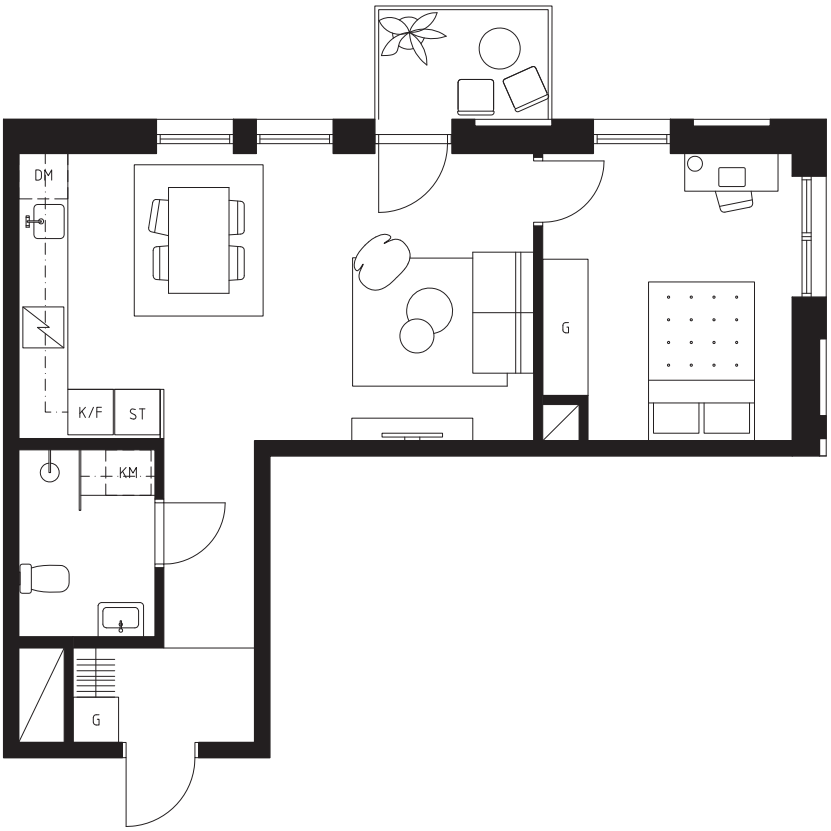

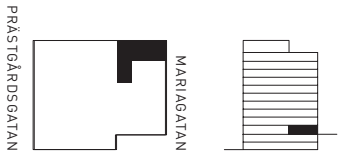

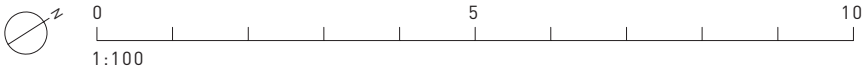

AVVIKELSER KAN FÖREKOMMA

NO_1206

5 ROK_111 KVM

VÅNINGSPLAN 2

UTEPLATS

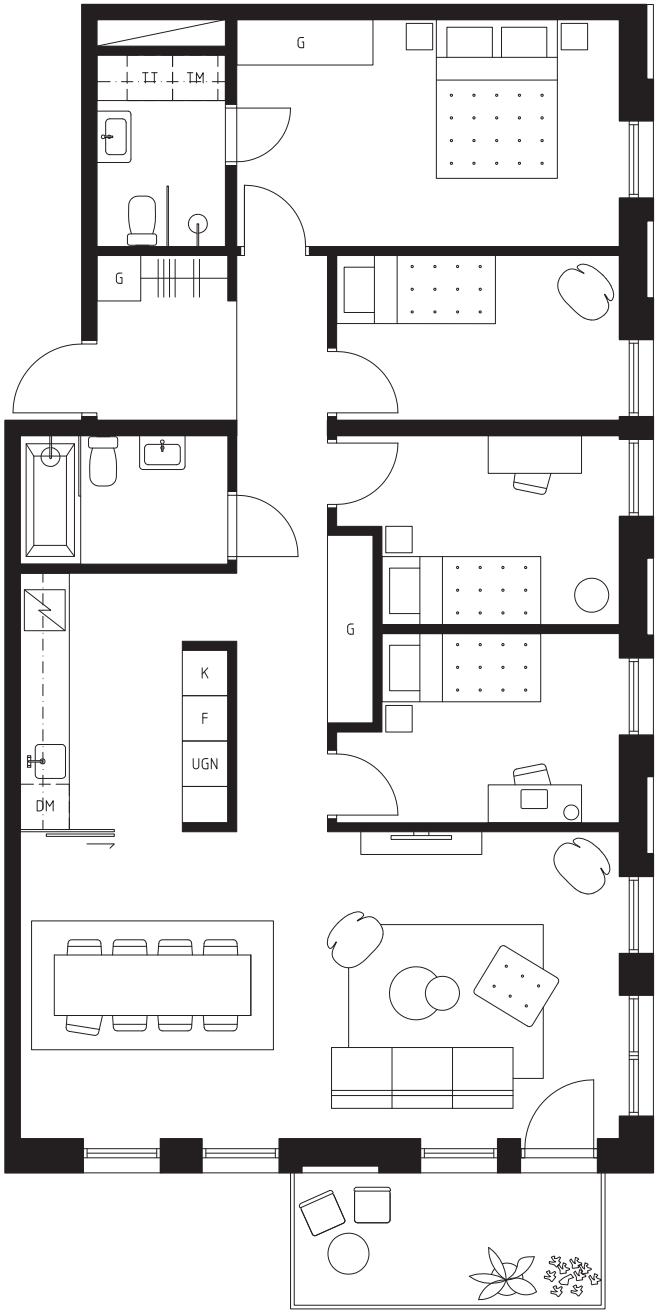

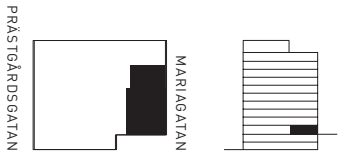

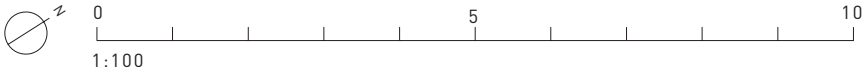

AVVIKELSER KAN FÖREKOMMA

ÖVERSIKT VÅNINGSPLAN 3 & 5

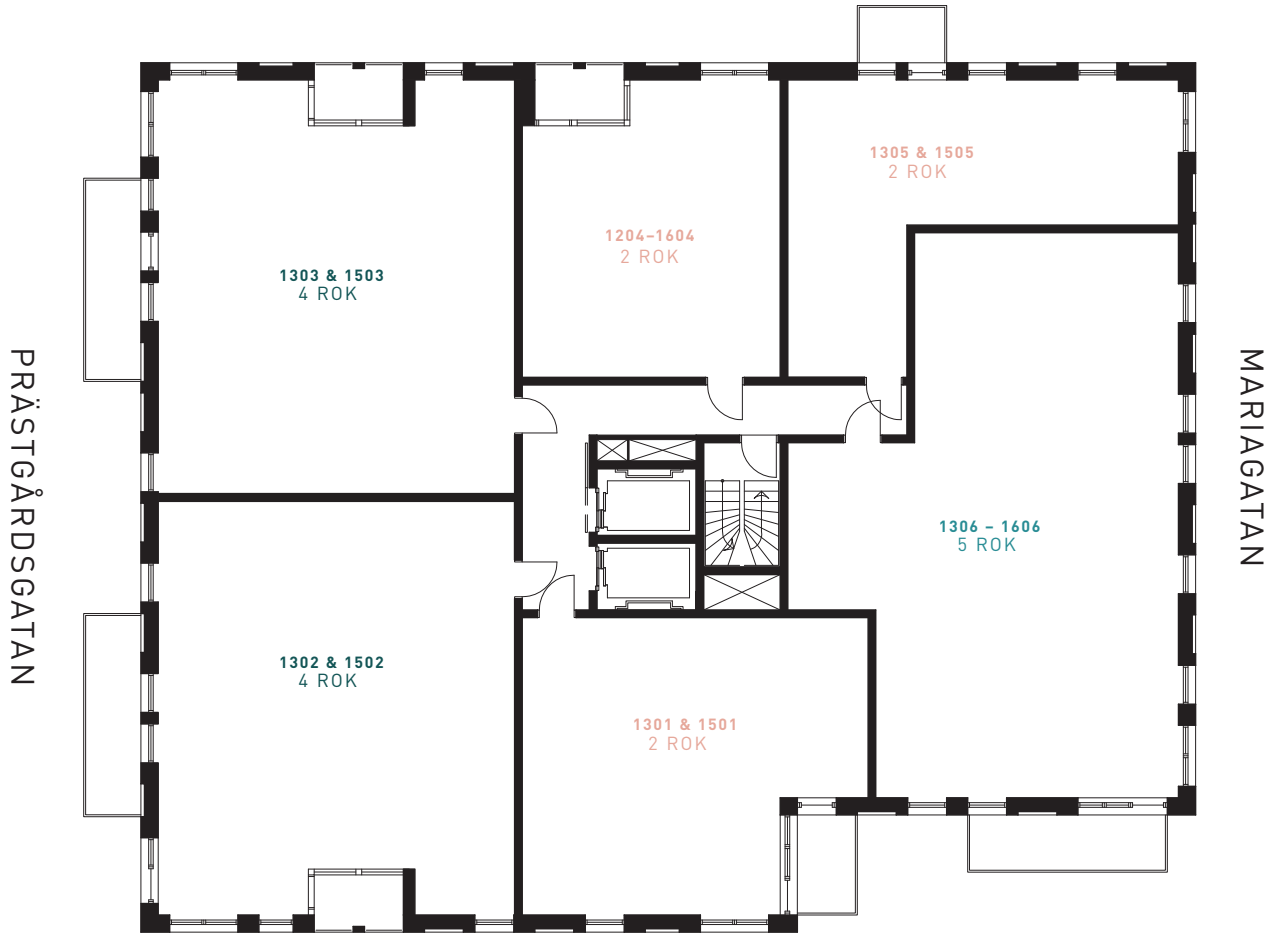

AVVIKELSER KAN FÖREKOMMA

NO_1301, 1501

2 ROK_62 KVM

VÅNINGSPLAN 3 & 5

BALKONG

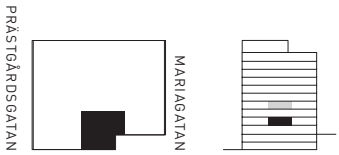

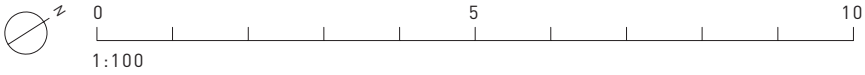

AVVIKELSER KAN FÖREKOMMA

NO_1302, 1502

4 ROK_97 KVM

VÅNINGSPLAN 3 & 5

BALKONGER

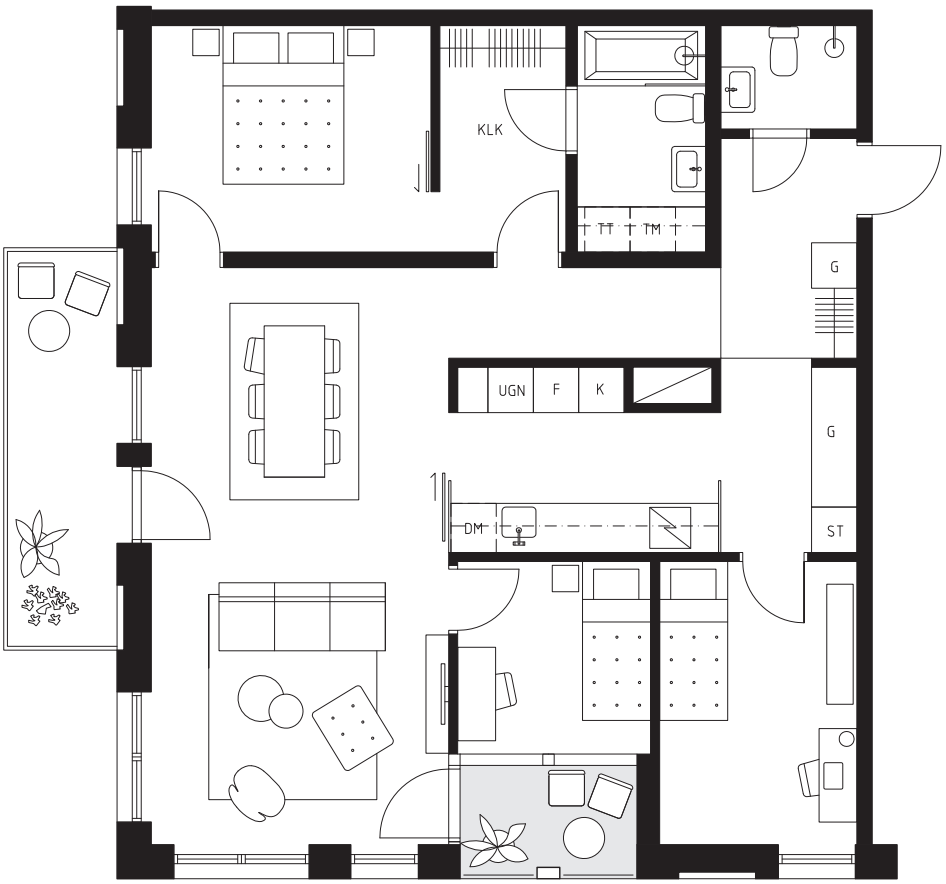

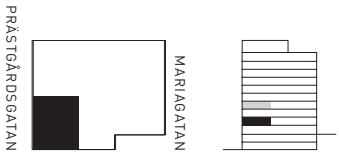

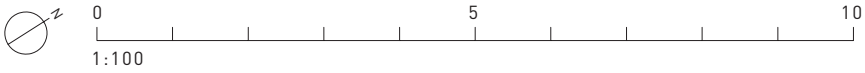

AVVIKELSER KAN FÖREKOMMA

NO_1303, 1503

4 ROK_97 KVM

VÅNINGSPLAN 3 & 5

BALKONGER

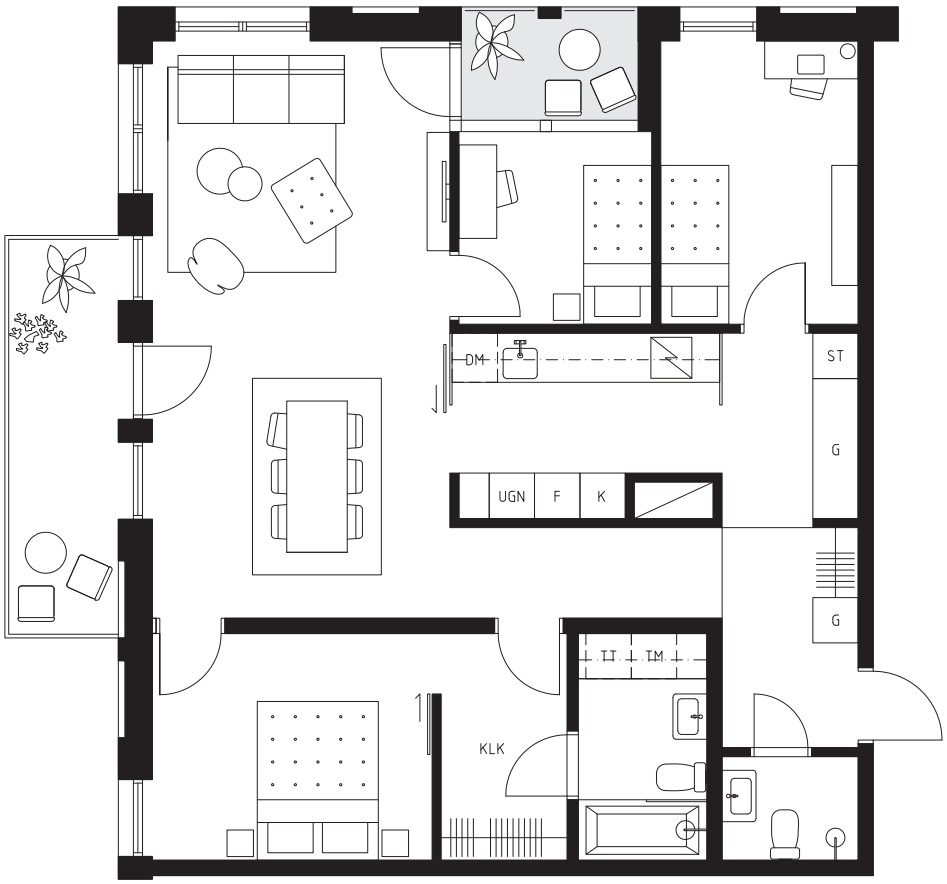

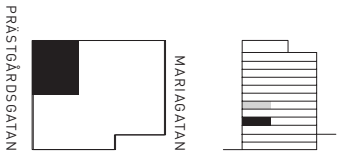

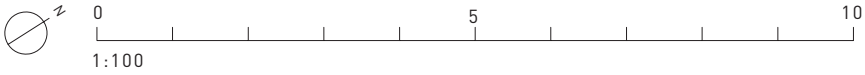

AVVIKELSER KAN FÖREKOMMA

2 ROK_50 KVM

VÅNINGSPLAN 3 & 5

BALKONG

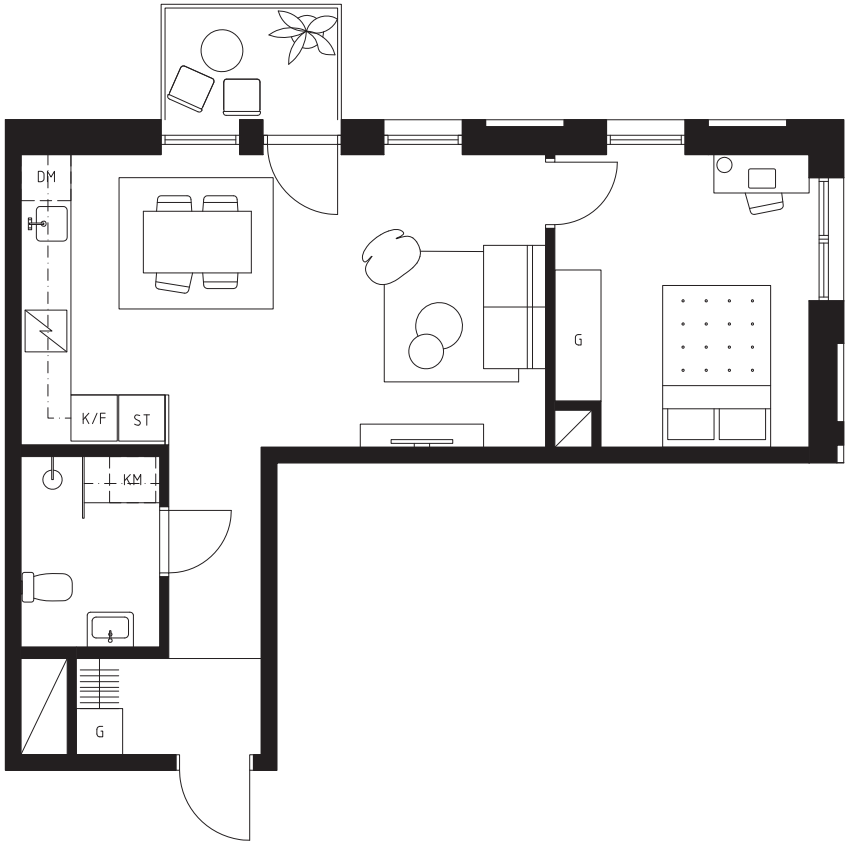

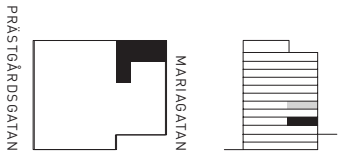

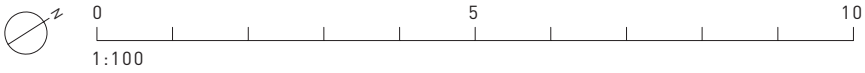

AVVIKELSER KAN FÖREKOMMA

NO_1306, 1406 1506, 1606

5 ROK_120 KVM

VÅNINGSPLAN 3-6

BALKONG

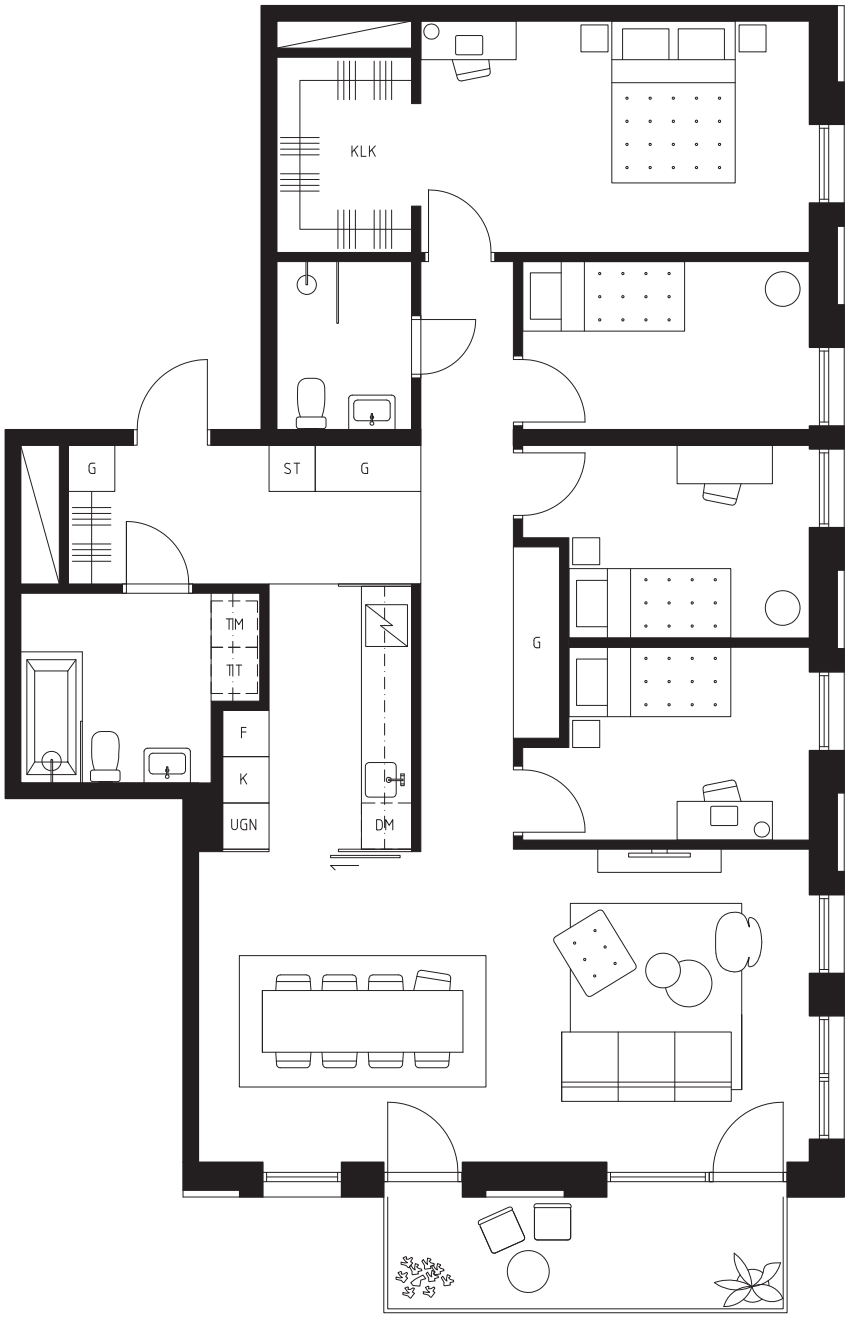

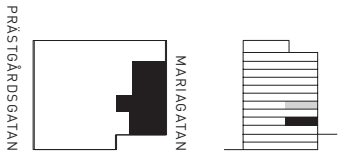

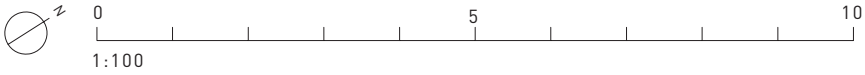

AVVIKELSER KAN FÖREKOMMA

ÖVERSIKT VÅNINGSPLAN 4 & 6

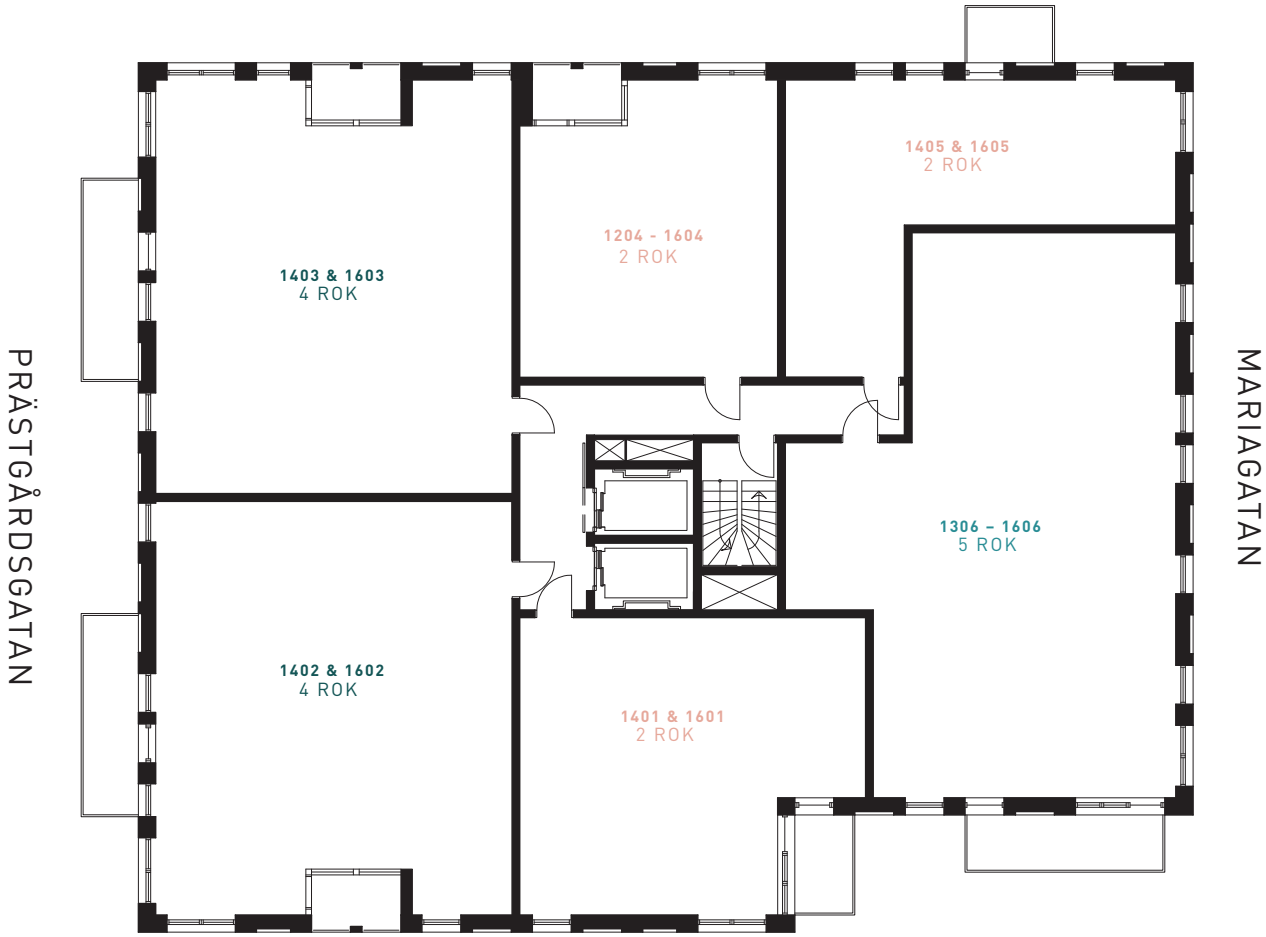

AVVIKELSER KAN FÖREKOMMA

NO_1401, 1601

2 ROK_62 KVM

VÅNINGSPLAN 4 & 6

BALKONG

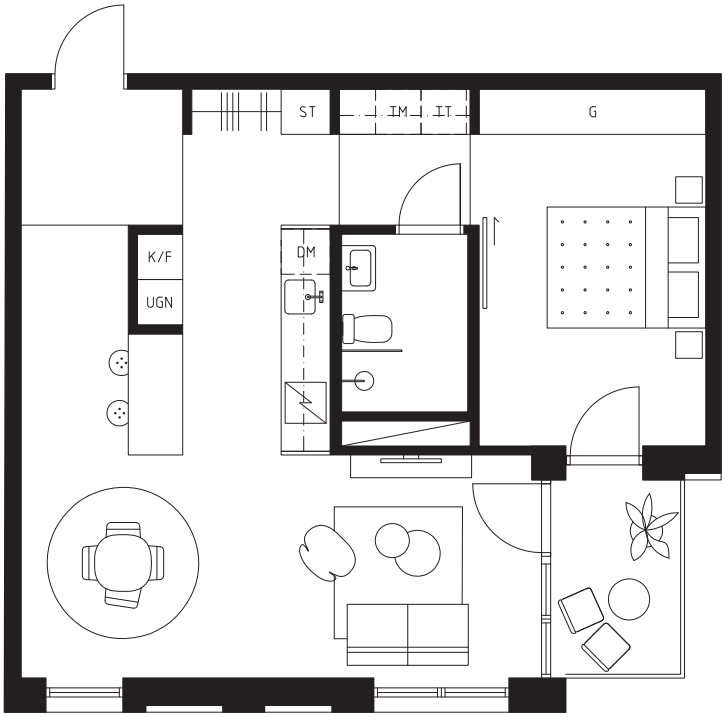

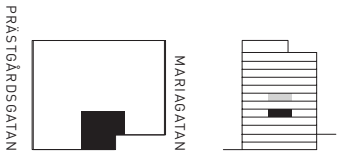

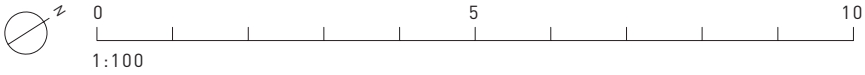

AVVIKELSER KAN FÖREKOMMA

NO_1402, 1602

4 ROK_97 KVM

VÅNINGSPLAN 4 & 6

BALKONGER

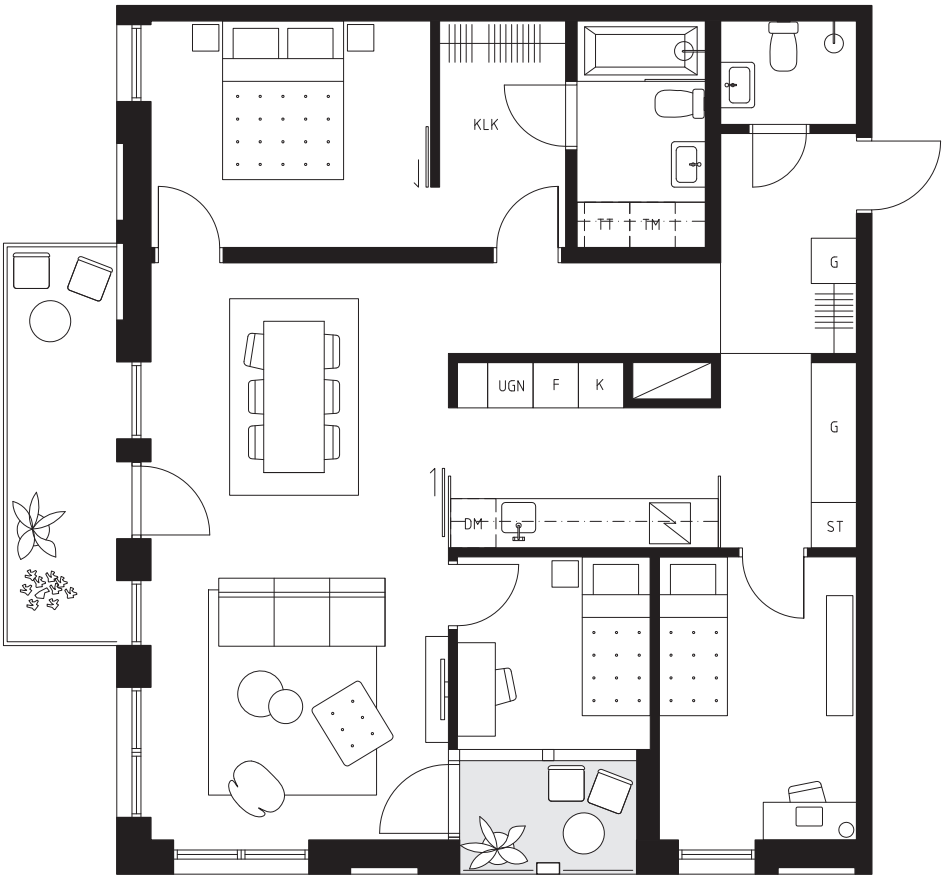

0 5 10

1:100

AVVIKELSER KAN FÖREKOMMA

NO_1403. 1603

4 ROK_97 KVM

VÅNINGSPLAN 4 & 6

BALKONGER

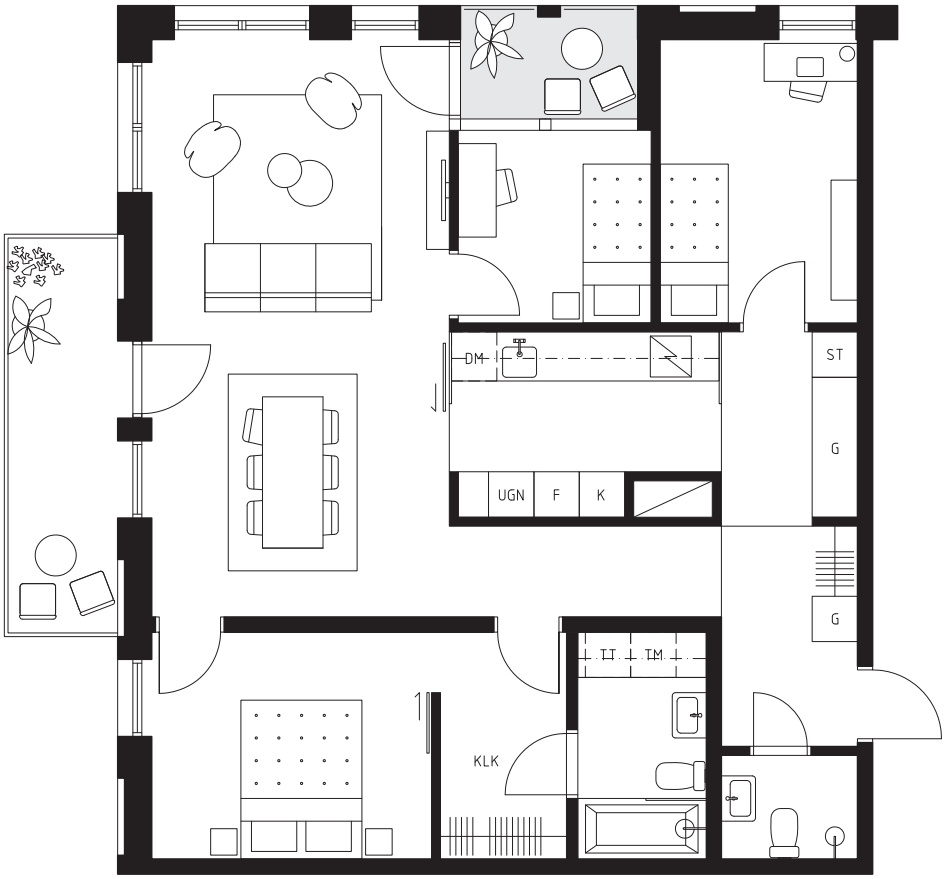

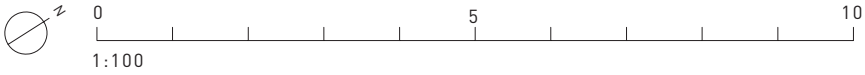

AVVIKELSER KAN FÖREKOMMA

NO_1405, 1605

2 ROK_50 KVM

VÅNINGSPLAN 4 & 6

BALKONG

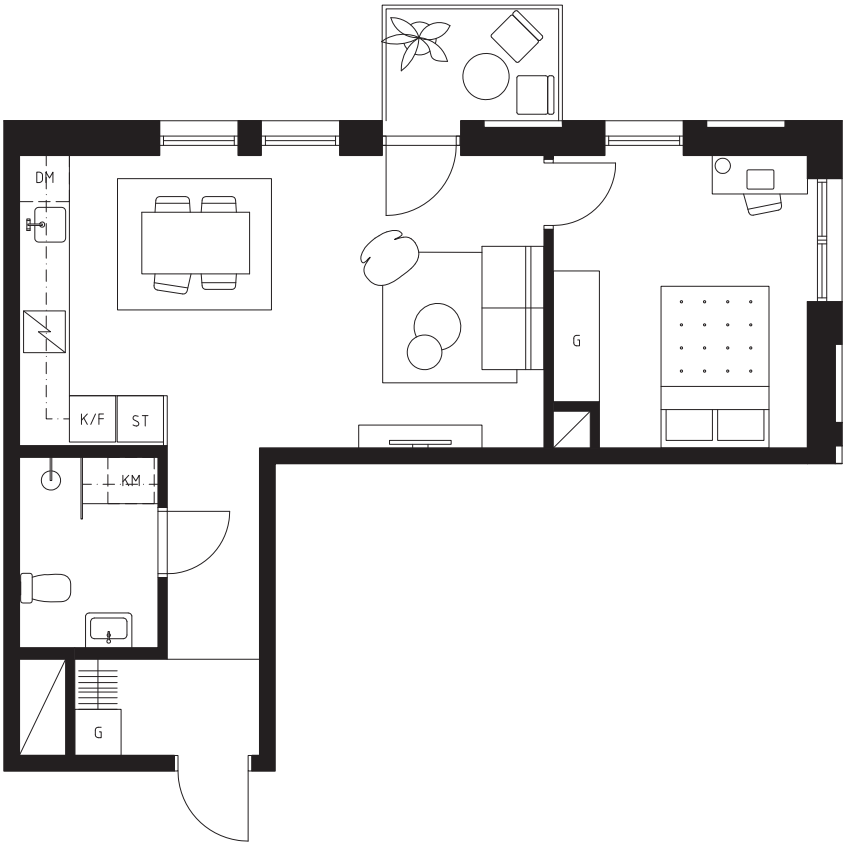

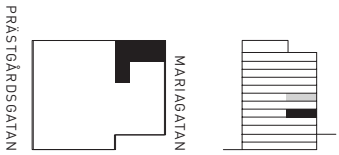

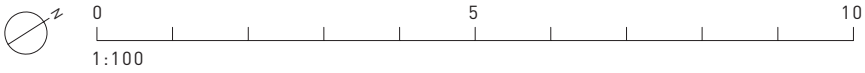

AVVIKELSER KAN FÖREKOMMA

ÖVERSIKT VÅNINGSPLAN 7-11

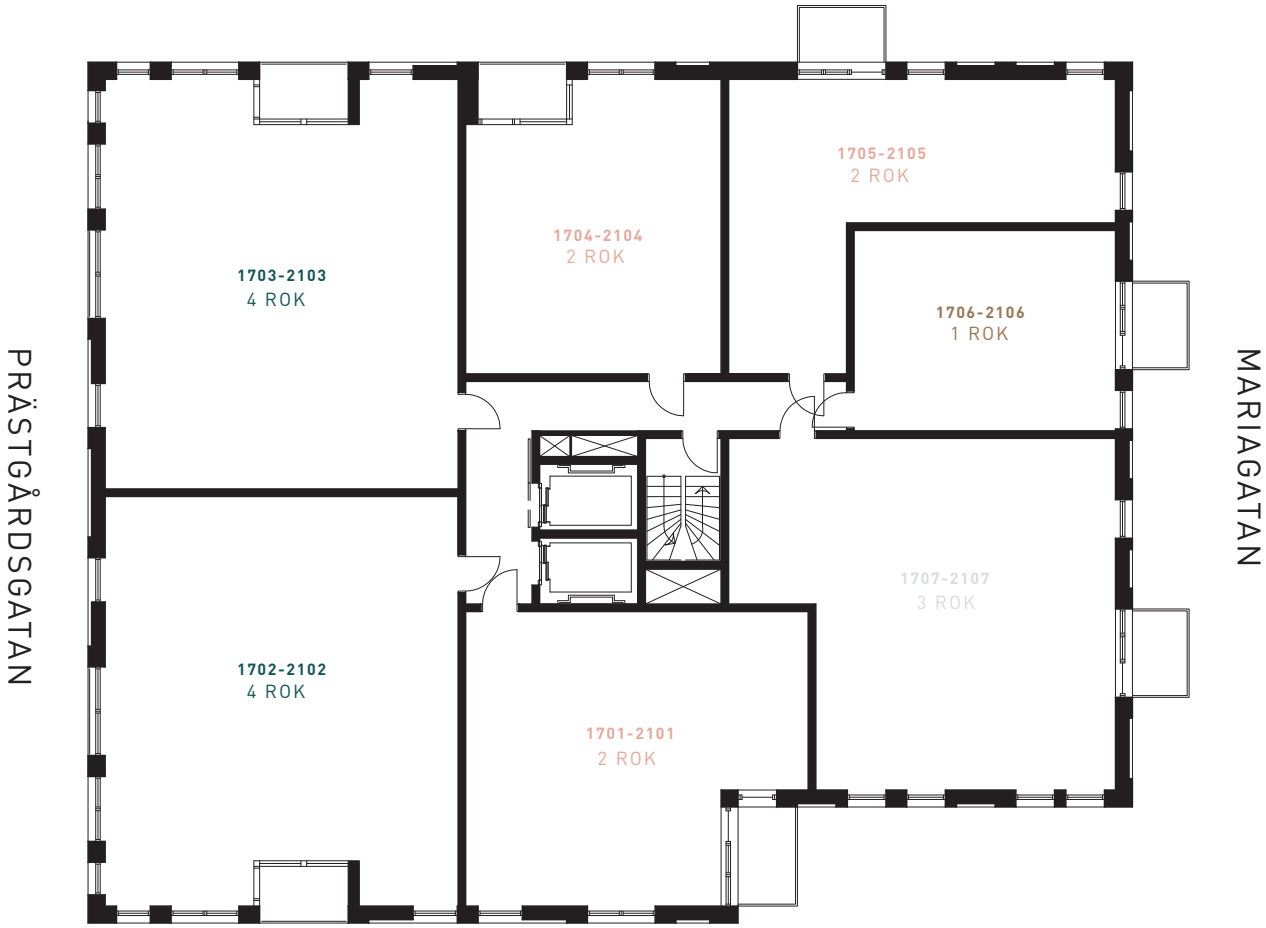

AVVIKELSER KAN FÖREKOMMA

NO_1701, 1801, 1901, 2001, 2101

2 ROK_62 KVM

VÅNINGSPLAN 7-11

BALKONG

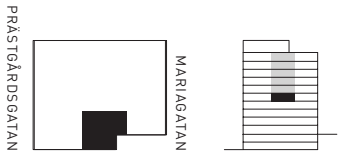

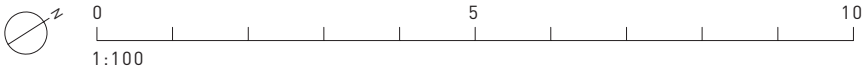

AVVIKELSER KAN FÖREKOMMA

NO_1702, 1802, 1902, 2002, 2102

4 ROK_97 KVM

VÅNINGSPLAN 7-11

BALKONG

FRANSK BALKONG

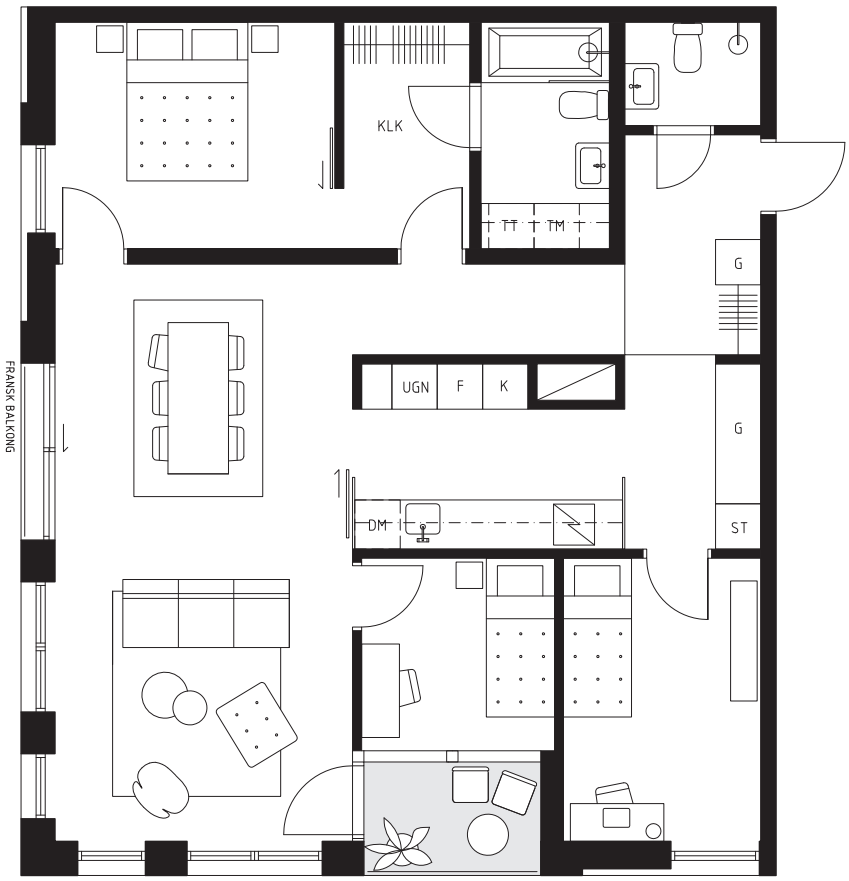

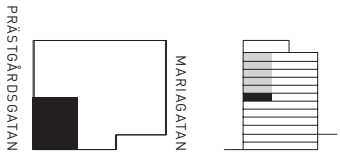

0 5 10

1:100

AVVIKELSER KAN FÖREKOMMA

NO_1703, 1803, 1903, 2003, 2103

4 ROK_97 KVM

VÅNINGSPLAN 7-11

BALKONG

FRANSK BALKONG

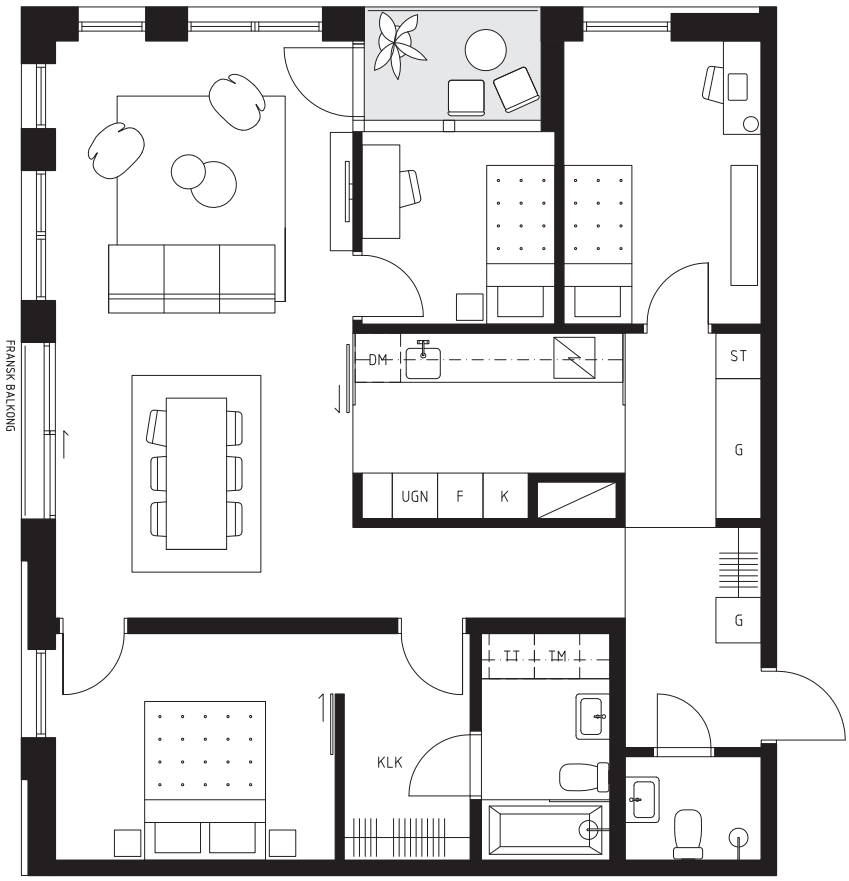

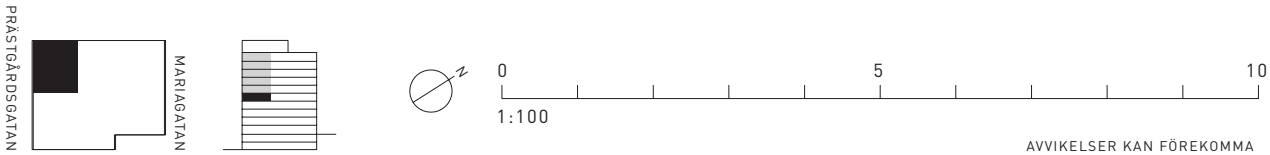

AVVIKELSER KAN FÖREKOMMA

NO_1704. 1804. 1904. 2004. 2104

2 ROK_48 KVM

VÅNINGSPLAN 7-11

BALKONG

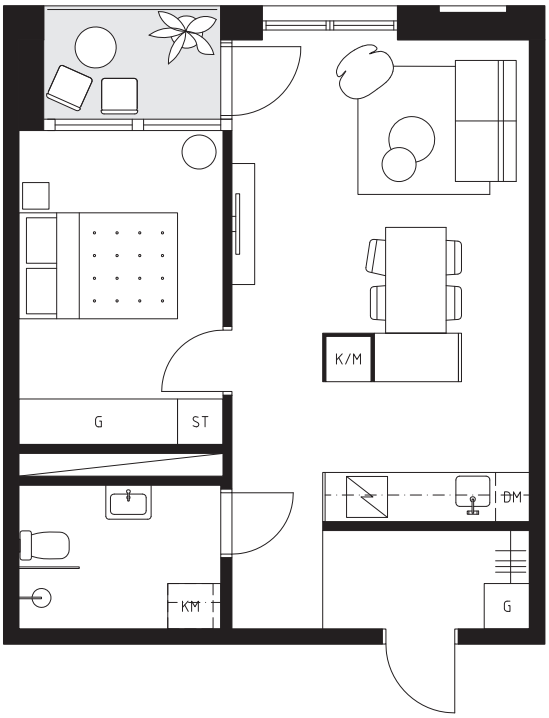

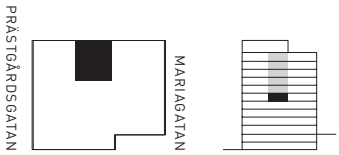

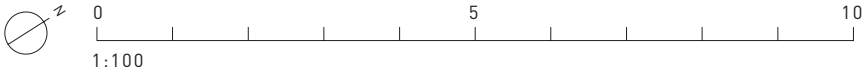

AVVIKELSER KAN FÖREKOMMA

NO_1705. 1805. 1905. 2005. 2105

2 ROK_50 KVM

VÅNINGSPLAN 7-11

BALKONG

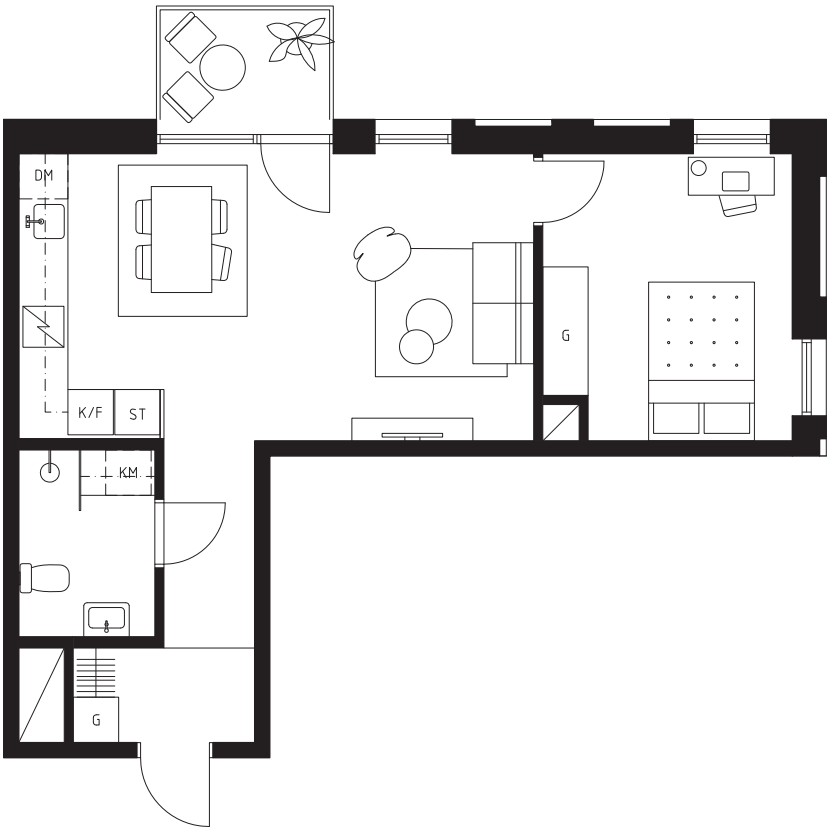

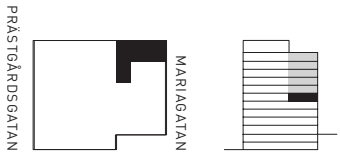

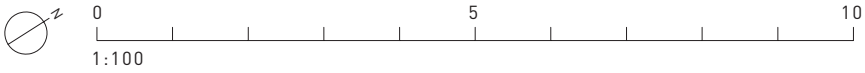

AVVIKELSER KAN FÖREKOMMA

NO_1706, 1806, 1906, 2006, 2106

1 ROK_36 KVM

VÅNINGSPLAN 7-11

BALKONG

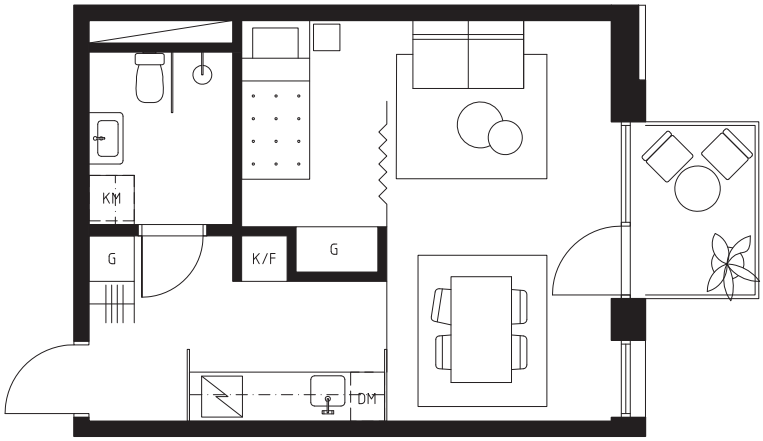

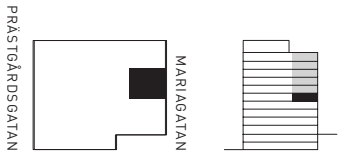

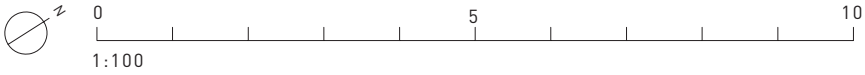

AVVIKELSER KAN FÖREKOMMA

NO_1707, 1807, 1907, 2007, 2107

3 ROK_83 KVM

VÅNINGSPLAN 7-11

BALKONG

TERRASS

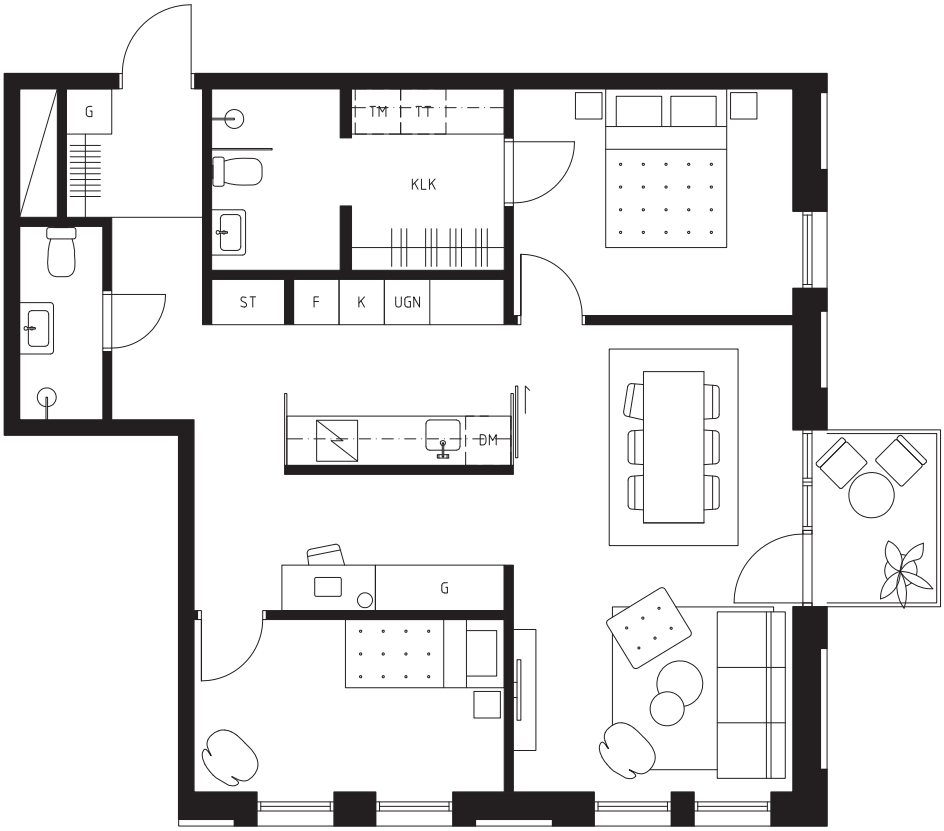

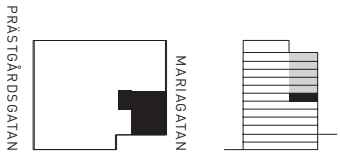

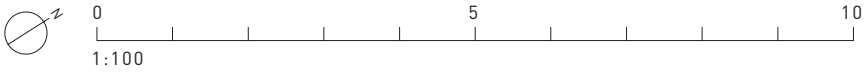

AVVIKELSER KAN FÖREKOMMA

ÖVERSIKT VÅNINGSPLAN 12

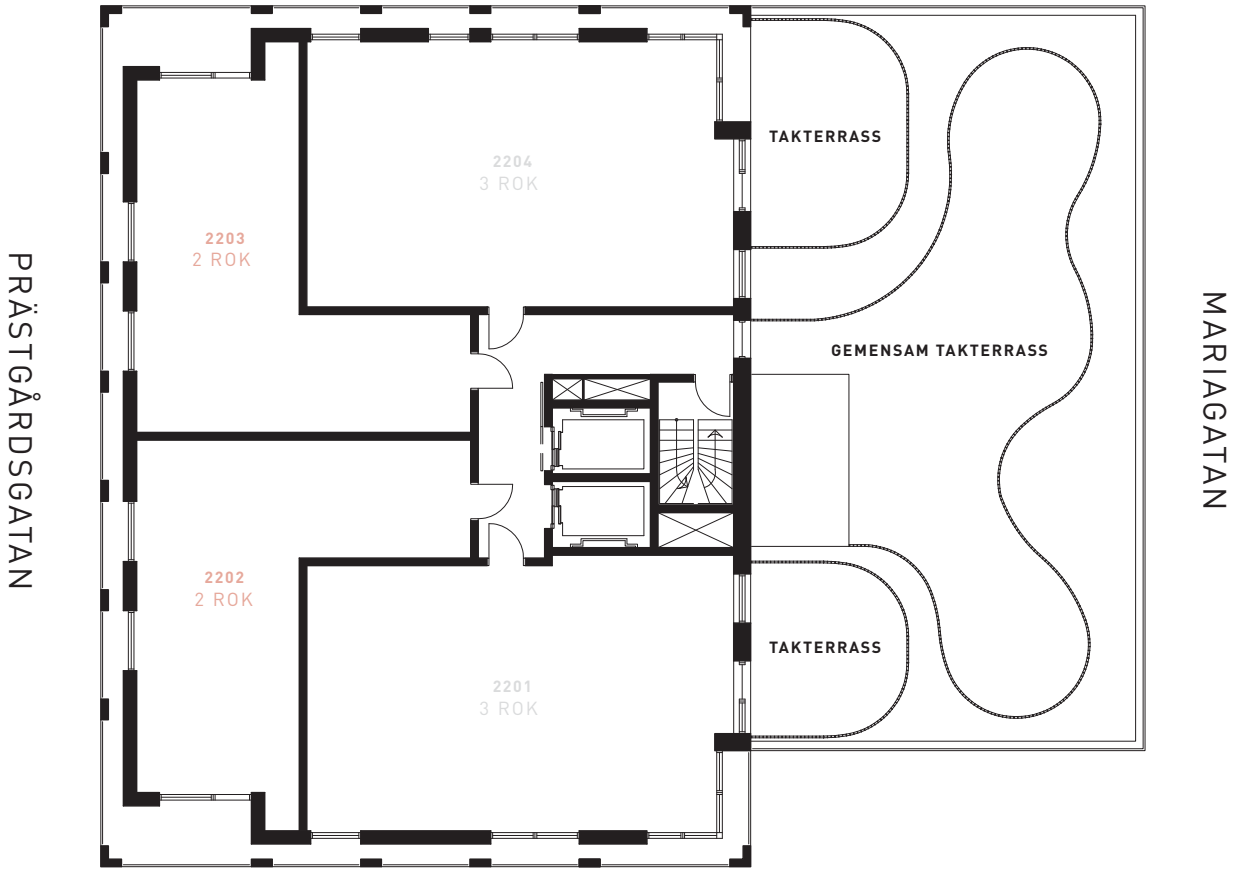

AVVIKELSER KAN FÖREKOMMA

3 ROK_79 KVM

VÅNINGSPLAN 12

TAKTERRASS

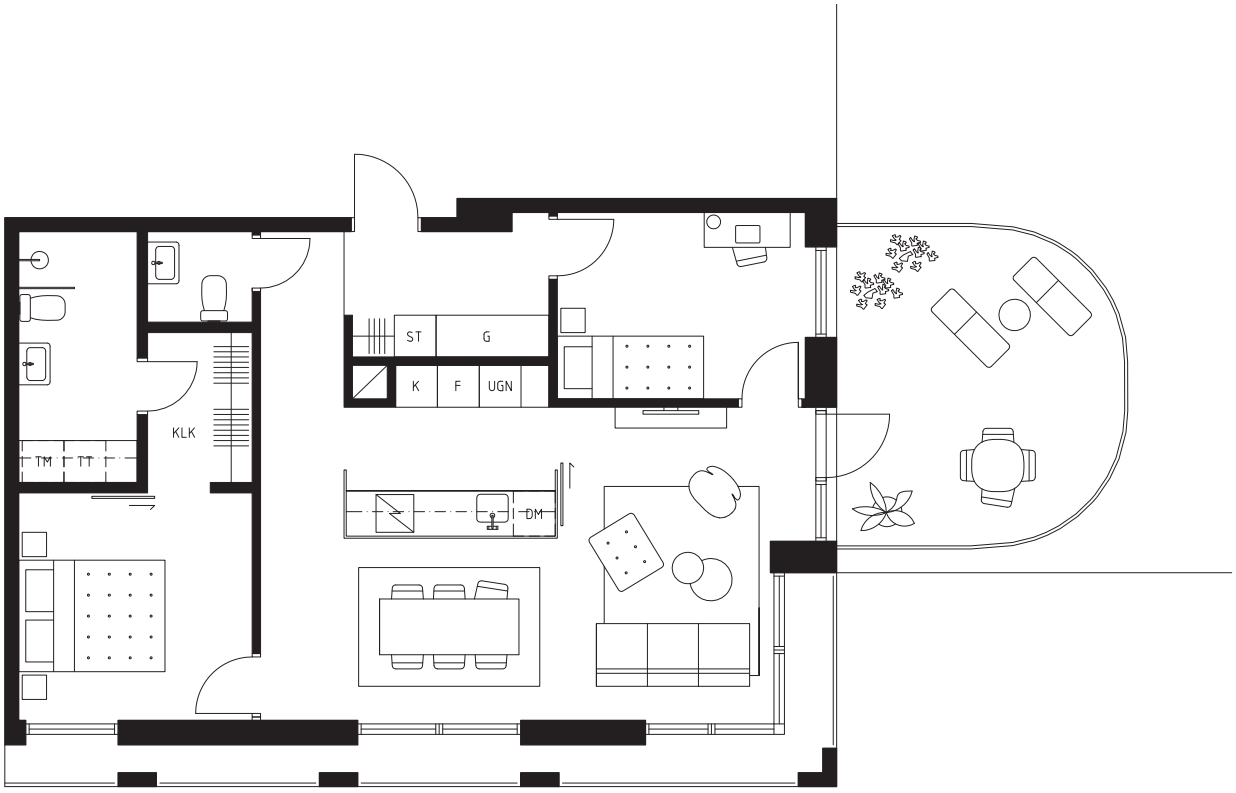

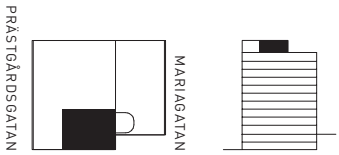

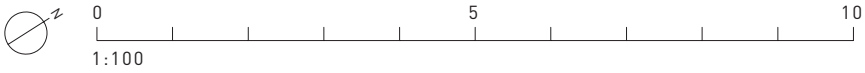

AVVIKELSER KAN FÖREKOMMA

NO_2202

2 ROK_55 KVM

VÅNINGSPLAN 12

TAKTERRASS

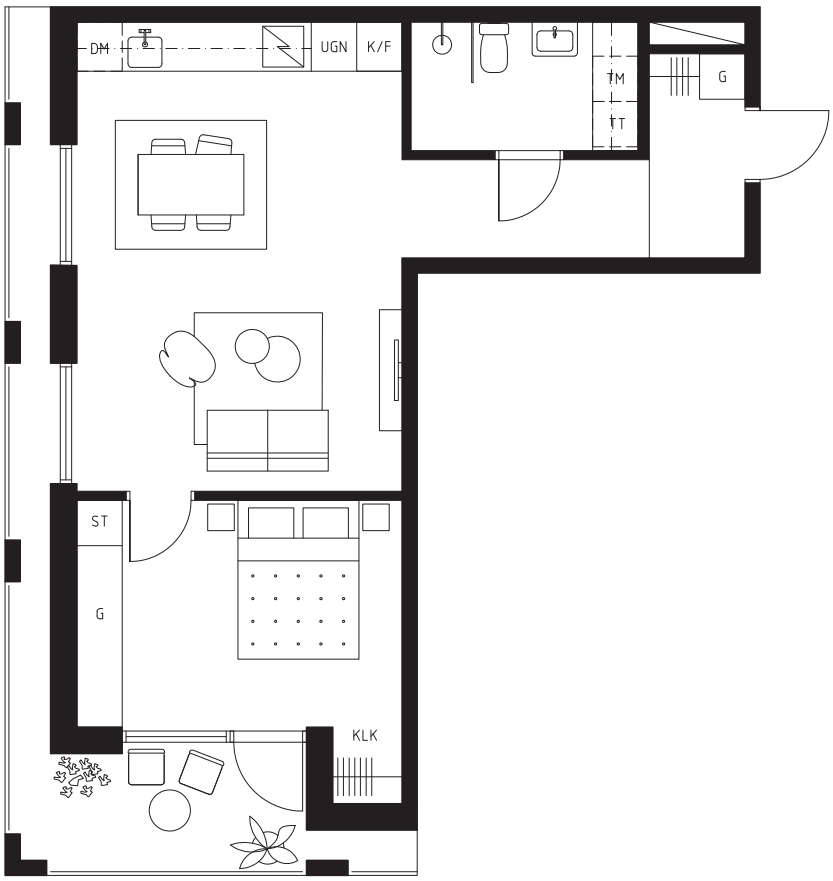

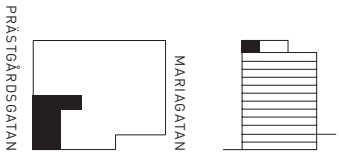

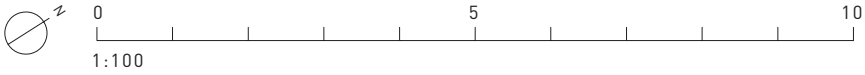

AVVIKELSER KAN FÖREKOMMA

NO_2203

2 ROK_55 KVM

VÅNINGSPLAN 12

TAKTERRASS

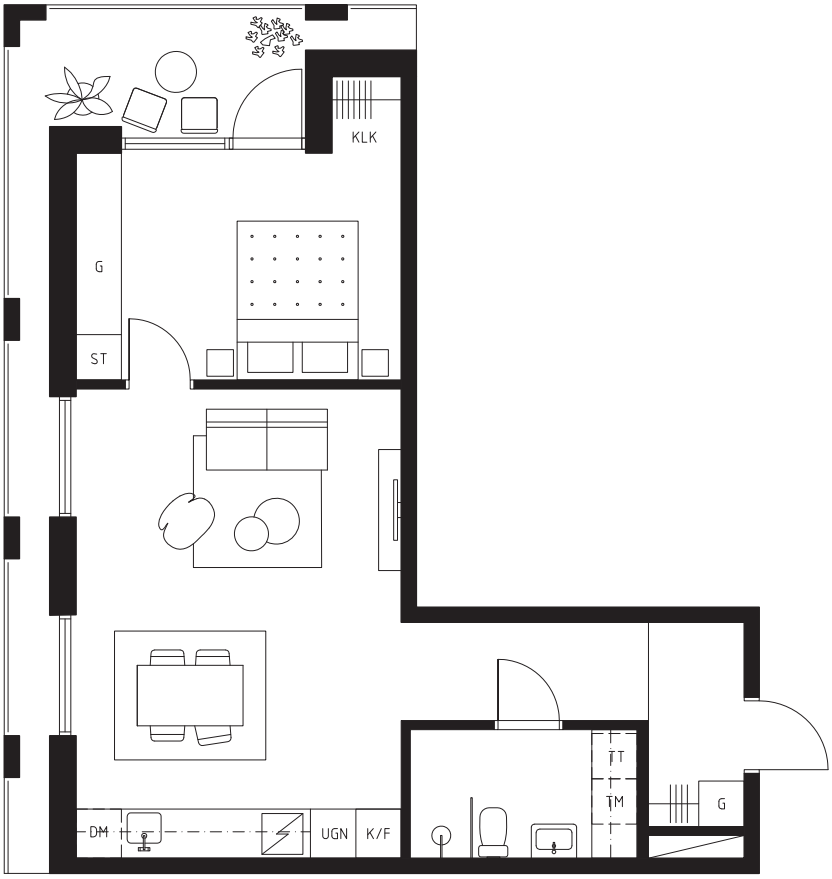

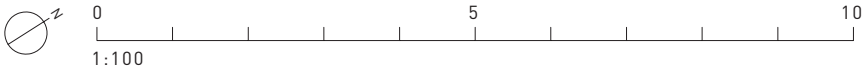

AVVIKELSER KAN FÖREKOMMA

NO_2204

3 ROK_77 KVM

VÅNINGSPLAN 12

TAKTERRASS

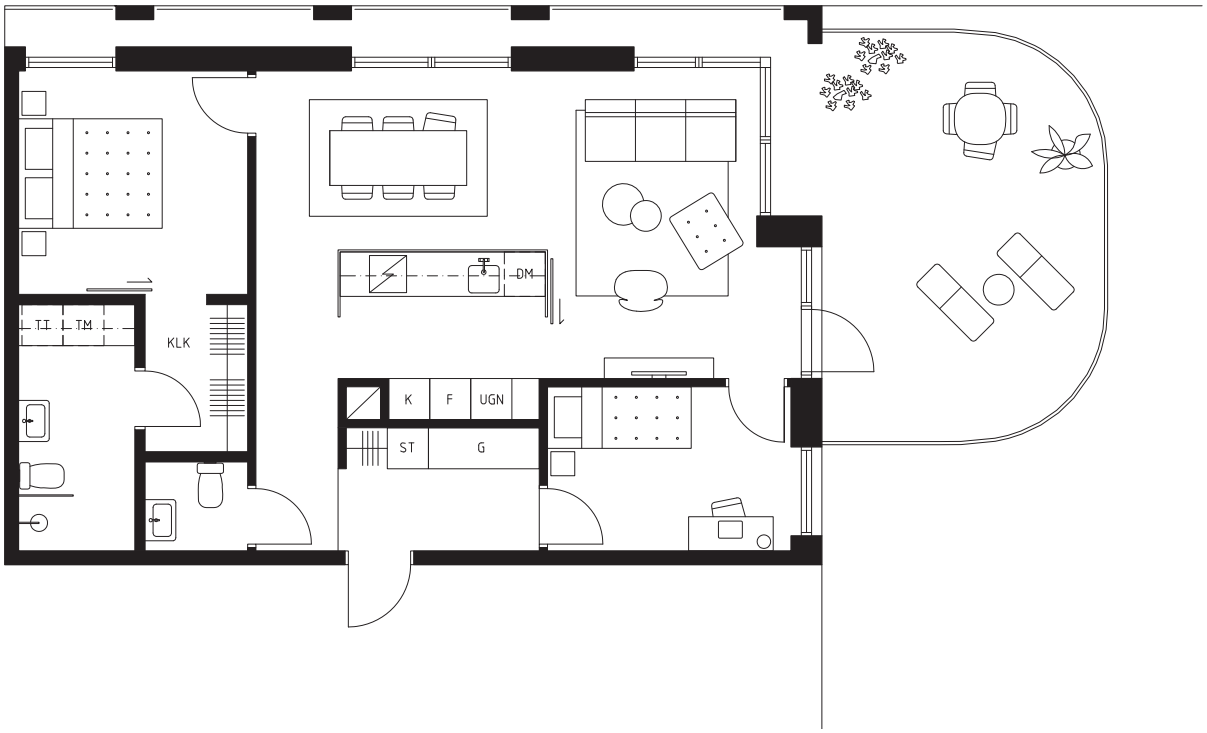

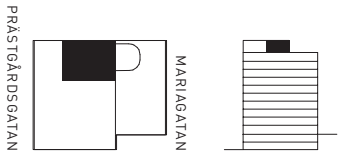

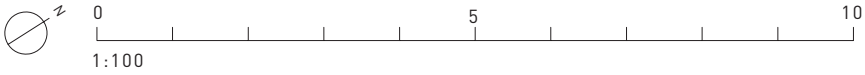

AVVIKELSER KAN FÖREKOMMA